

# Patient report

Bio-Rad                      DATE: 10/28/2018  
D-10                         TIME: 02:52 PM  
S/N: #DJ4I016123        Software version: 4.20-2  
Sample ID:                 10386047  
Injection date             10/28/2018 02:40 PM  
Injection #: 7              Method: HbA1c  
Rack #: ---                Rack position: 3

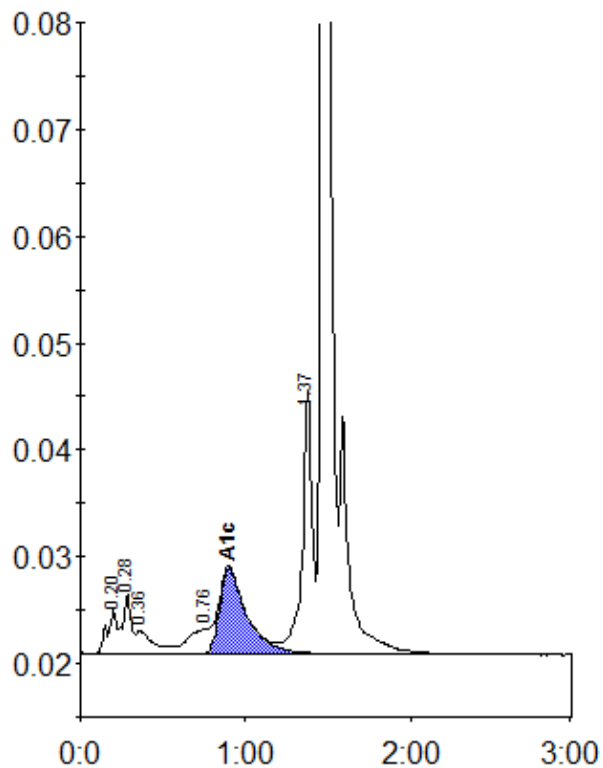

Peak table - ID: 10386047

Peak	R.time	Height	Area	Area %
A1a	0.20	4224	15822	1.3
A1b	0.28	5581	20221	1.6
Unknown	0.36	2128	15981	1.3
LA1c/CHb-1	0.76	2307	21819	1.7
A1c	0.90	8004	91507	9.6
P3	1.37	24554	102066	8.2
A0	1.47	315164	981769	78.6
Total Area:		1249184		

Concentration:	%
A1c	9.6